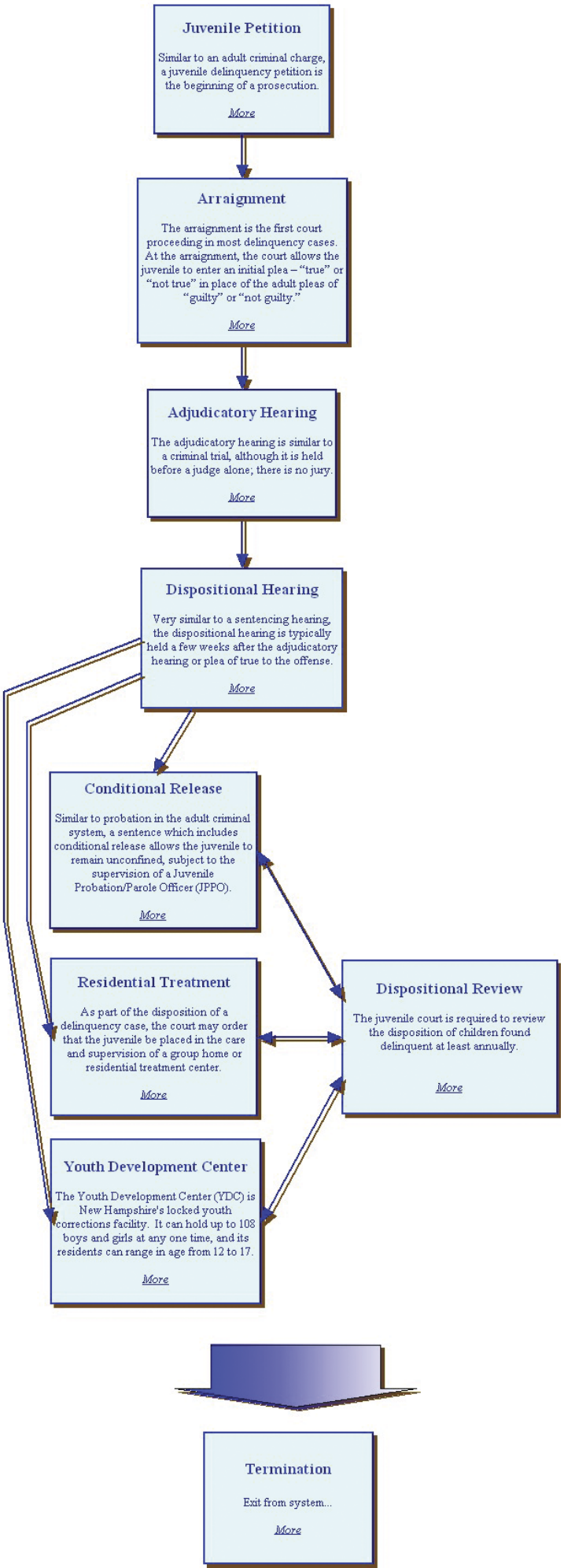New Hampshire
Juvenile Justice System